



PLAN SHOWING THE PROPOSED CONSTRUCTION OF RESIDENTIAL BUILDING IN S. NO. 451/204 OF EGMORE VILLAGE.

PLAN B/PP NO. 1  
 22/294 24/85  
 P. 1  
 P. 2

SCHEDULE OF JOINERY

| DESCRIPTION     | QUANTITY | UNIT       |
|-----------------|----------|------------|
| D 3'0" X 7'0"   | 1.05     | DOOR       |
| D 1.5'0" X 7'0" | 0.90     | DOOR       |
| D 2'0" X 7'0"   | 0.75     | DOOR       |
| W 5'0" X 4'0"   | 1.50     | WINDOW     |
| W 4'0" X 4'0"   | 1.20     | WINDOW     |
| W 3'0" X 4'0"   | 0.90     | WINDOW     |
| V 2'0" X 2'0"   | 0.60     | VENTILATOR |

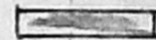
REFERENCE:

PROPOSALS:   
 EXG. ROADS:   
 SITE BOUNDARY:   
 PLOT AREA: 4800 SQ. FT. 445.92m<sup>2</sup>  
 BUILTUP AREA:  
 GROUND FLOOR: 1554 SQ. FT. 144.36m<sup>2</sup>  
 FIRST FLOOR: 1723 SQ. FT. 160.00m<sup>2</sup>  
 SECOND FLOOR: 1723 SQ. FT. 160.00m<sup>2</sup>  
 THIRD FLOOR: 1723 SQ. FT. 160.00m<sup>2</sup>  
 TOTAL FLOOR AREA = 624.36m<sup>2</sup>  
 COVERAGE: 35.89%  
 F.S.I.: 1.40

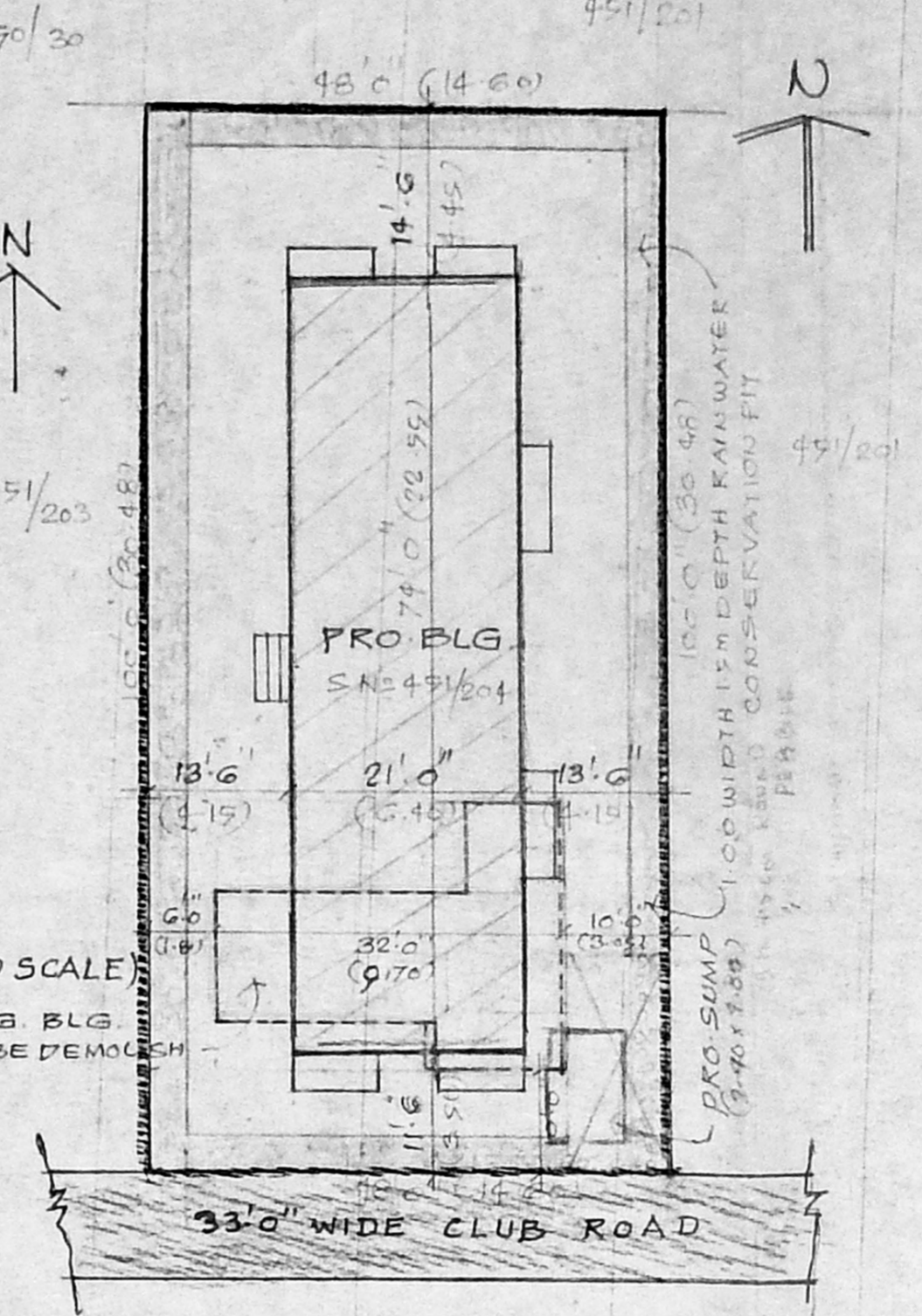
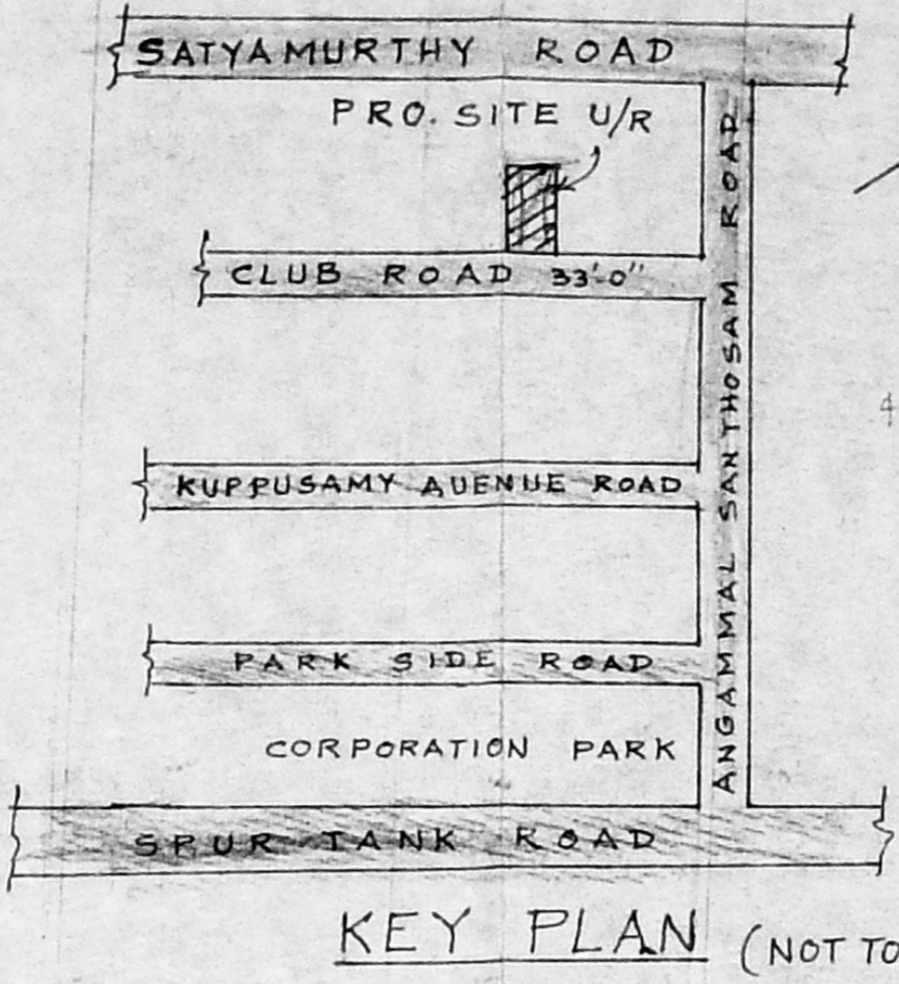
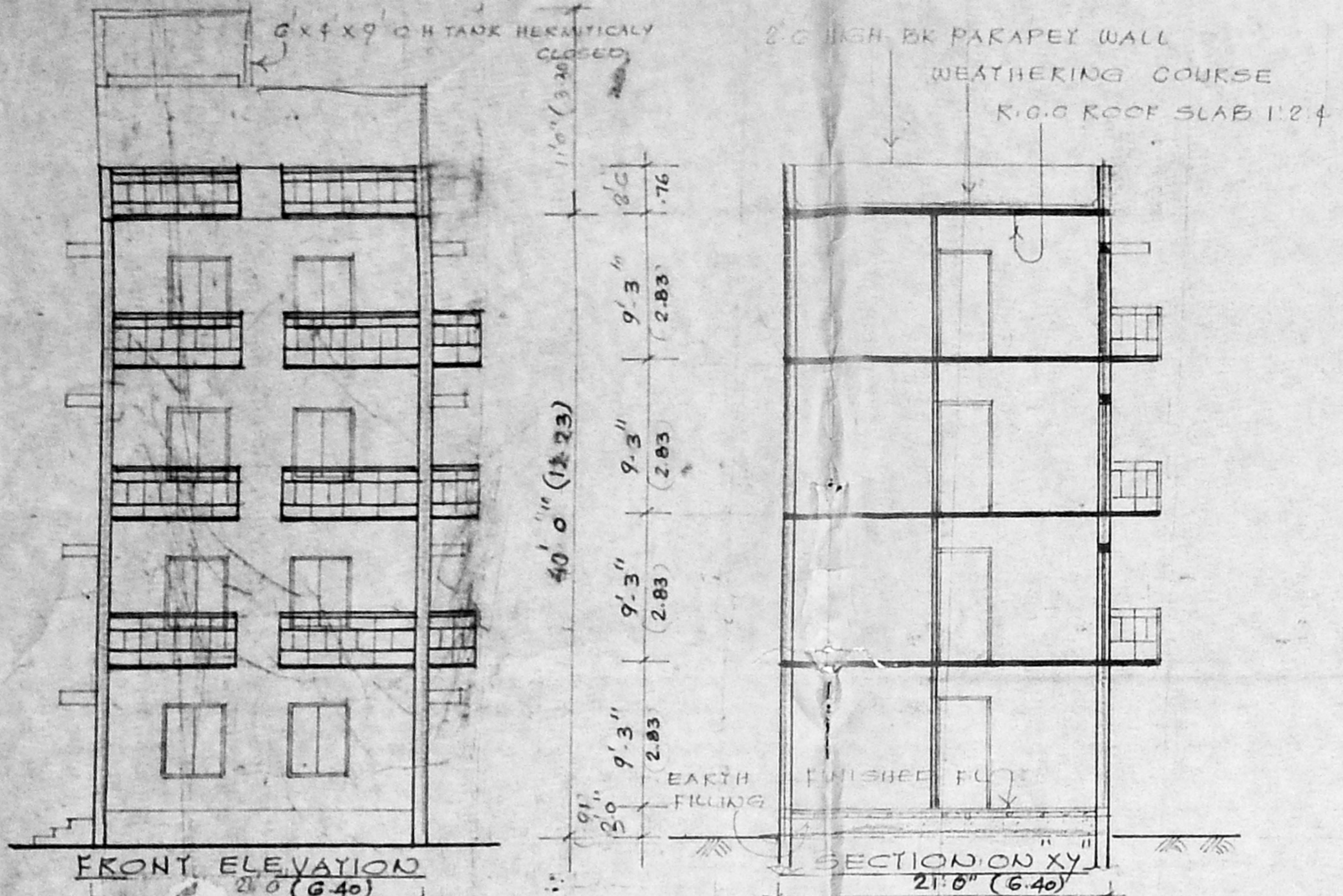

SITE PLAN  
 SCALE: 1" = 16'0" (1:200)

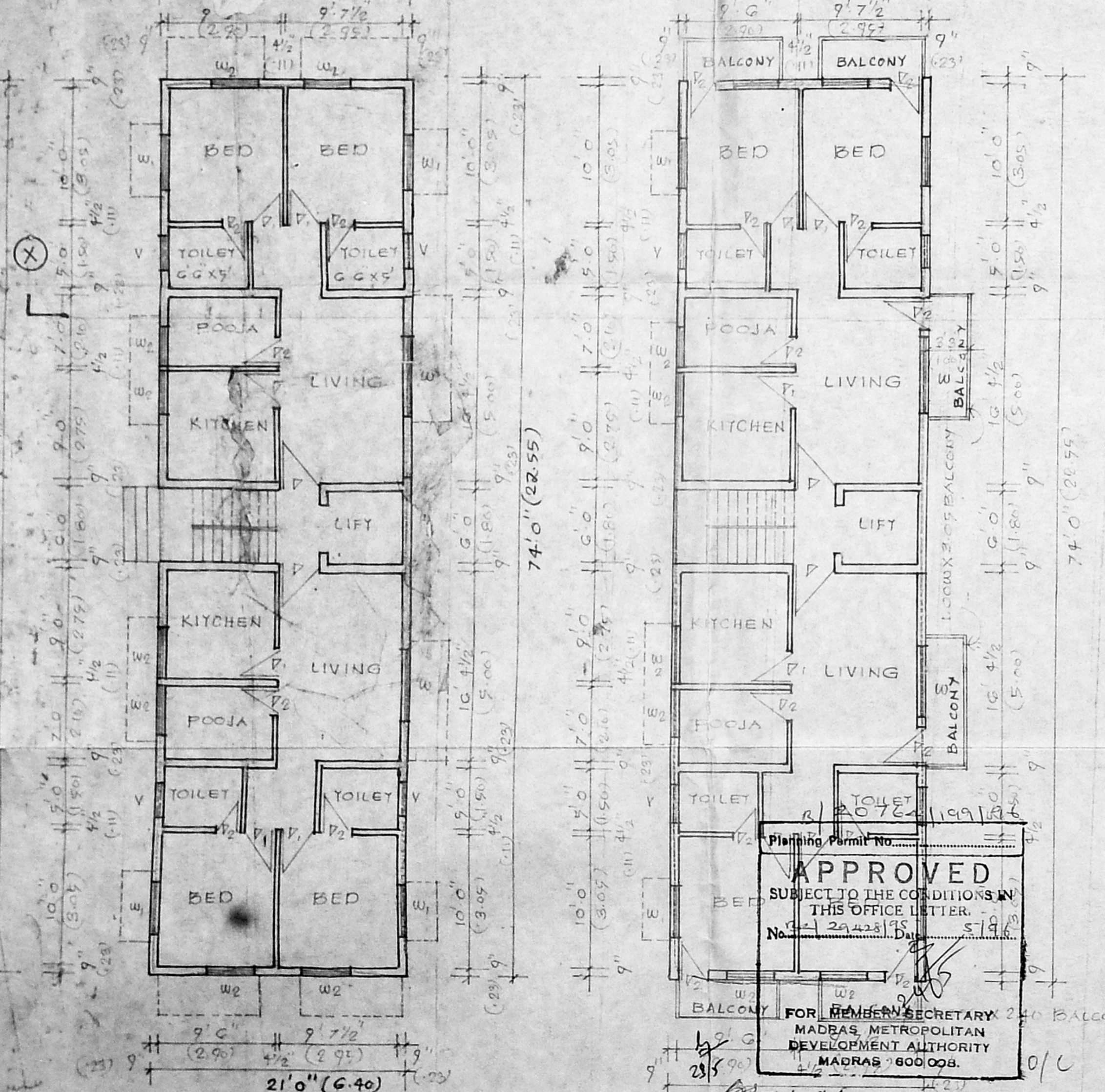

GROUND FLOOR PLAN  
 SCALE: 1" = 8'0" (1:100)

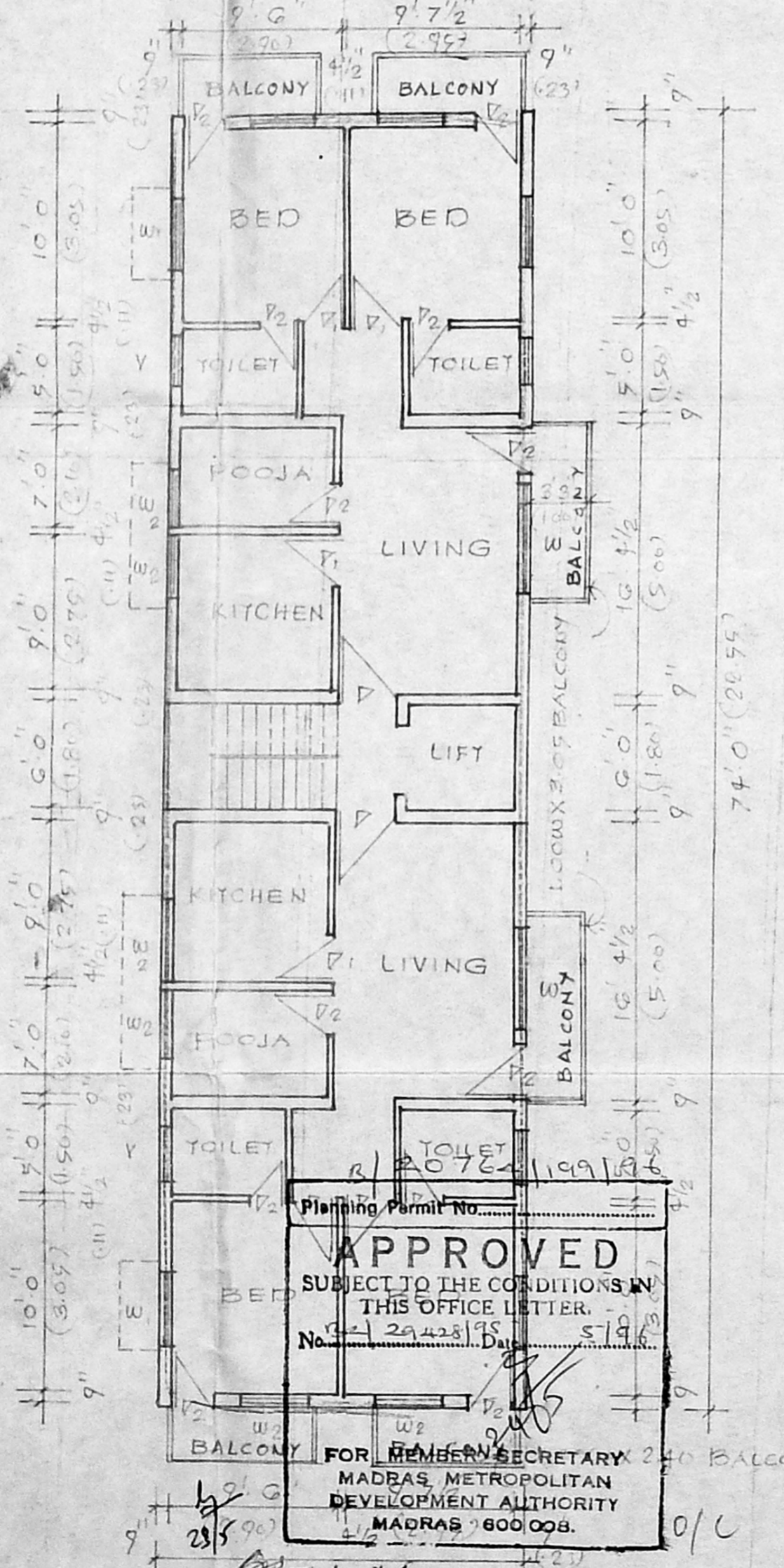

TYPICAL FLOOR PLAN  
 (FIRST FLOOR, SECOND FLOOR & THIRD FLOOR PLAN)

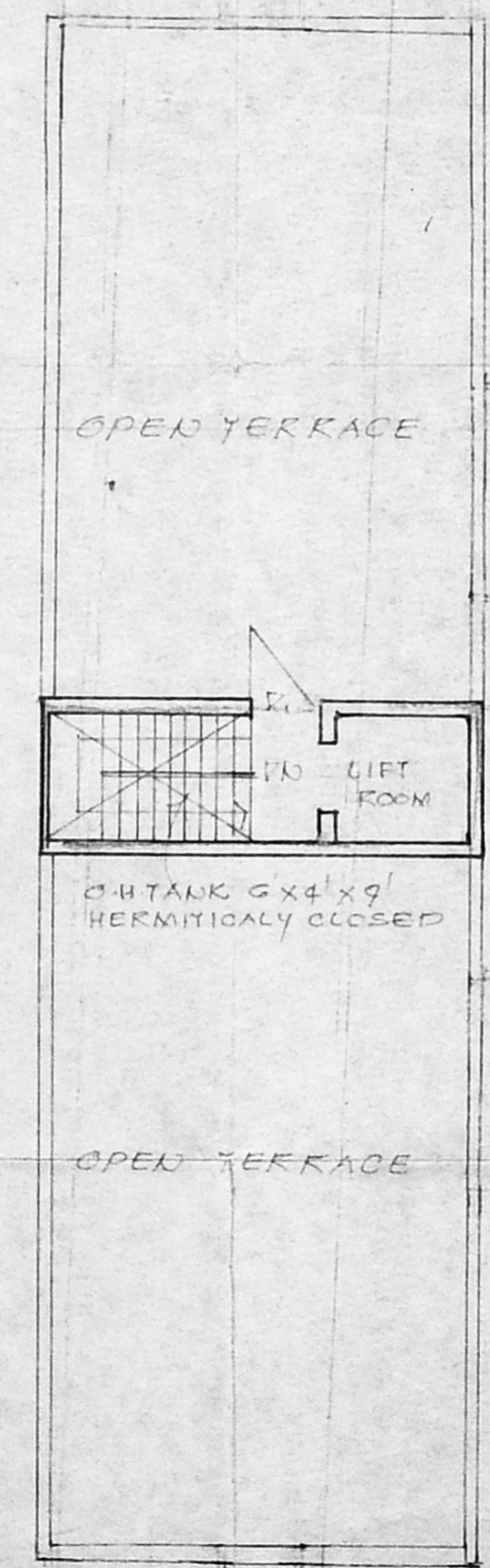

TERRACE FLOOR PLAN

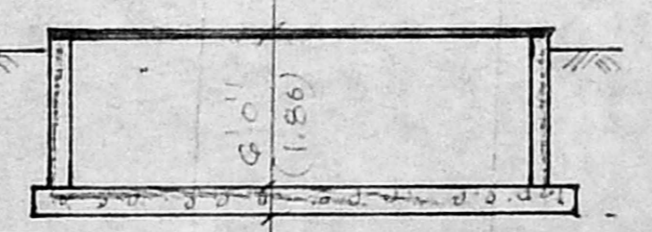
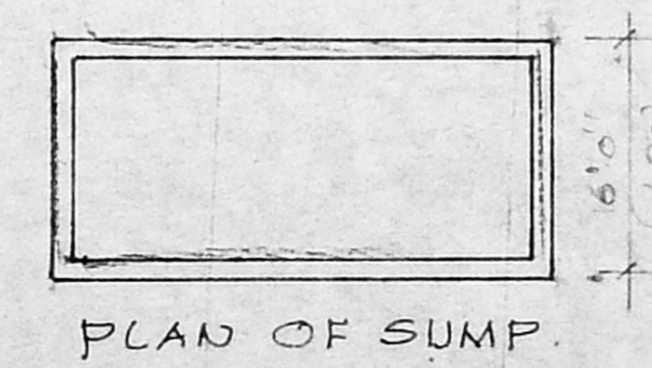
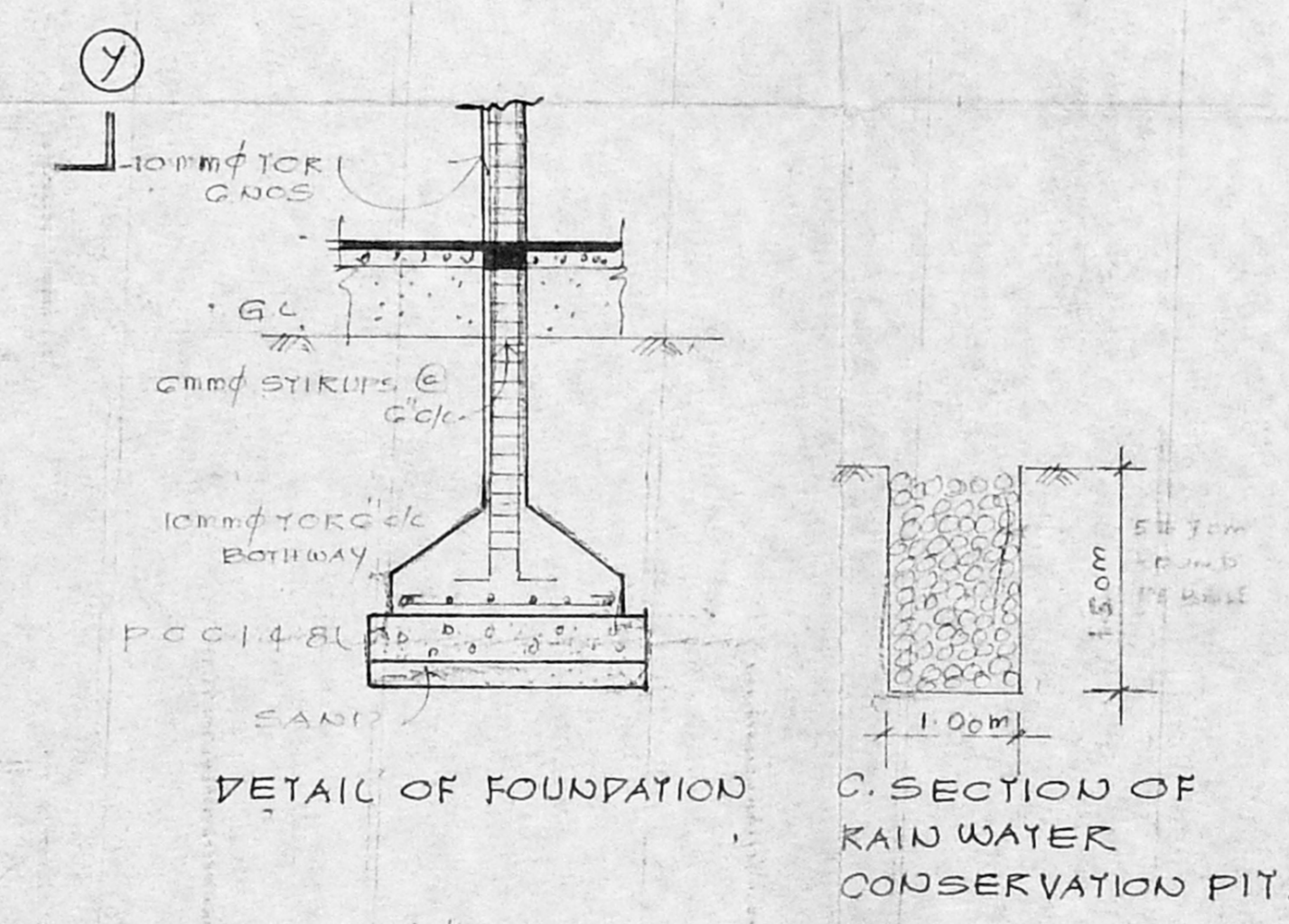

C-SECTION OF SUMP

APPROVED  
 SUBJECT TO THE CONDITIONS IN THIS OFFICE LETTER.  
 No. 29428/2015  
 5/8/15  
 FOR MEMBER SECRETARY  
 MADRAS METROPOLITAN  
 DEVELOPMENT AUTHORITY  
 MADRAS 600008.

V. S. Bhaskar  
 V. S. BHASKAR B.E., M.T.P.,  
 Consulting Engineer & Contractor  
 Licensed Surveyor No. 482, Class-1  
 Corporation of Madras  
 26B, Mint Street, Madras-3  
 Phone: 562239.

OWNER

LICENSED SURVEYOR